

ELEVATION

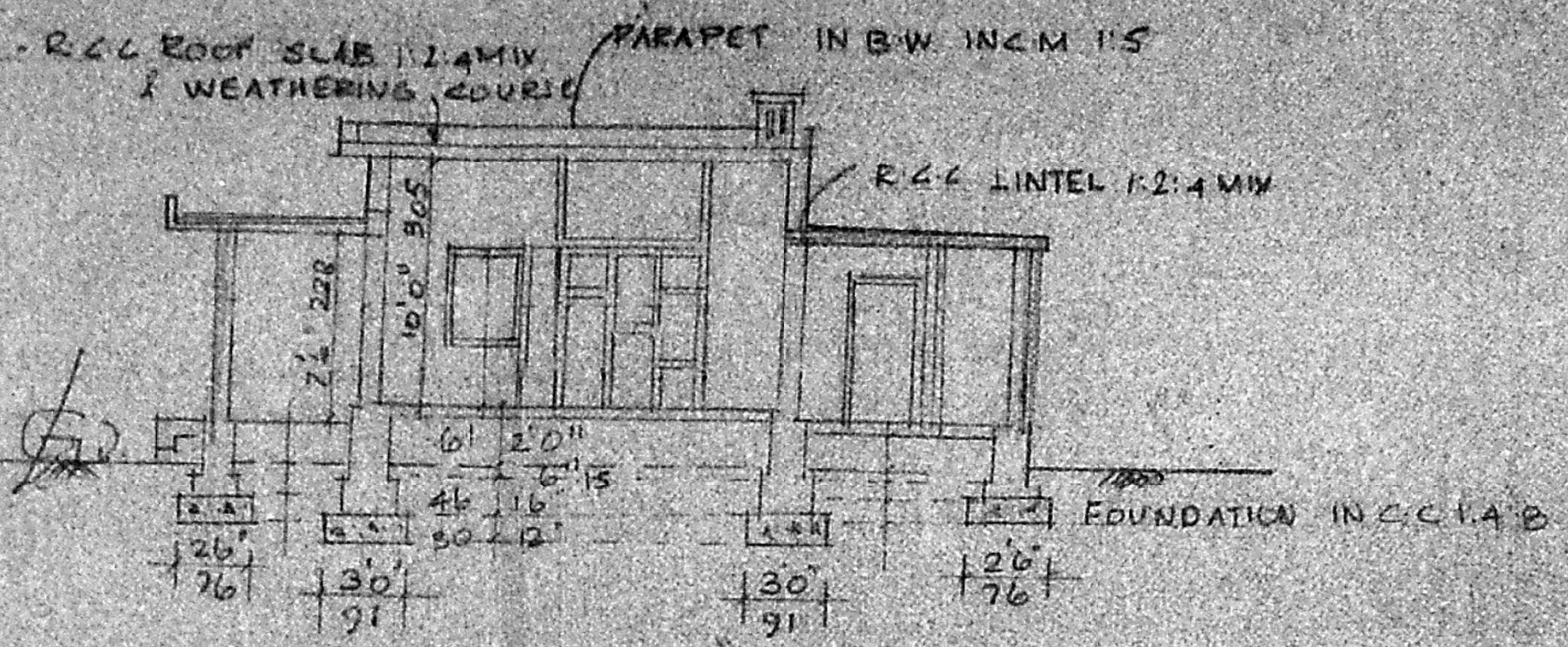

SECTION ON A B



TOPO PLAN (N.T.S)

MMDA [A]/PP No. /  
C.No. A3/8314/91  
ASSL  
Serialy  
PART I  
PART I  
A.P. D.P.

SCHEDULE OF JOINERY

D - C.W. DOOR	- 3-3 x 6-6 (98x198)
P1 - C.W. DOOR	- 3-0 x 6-6 (72x198)
D2 - C.W. DOOR	- 2-6 x 6-0 (76x183)
W - C.W. WINDOW	- 4-6 x 4-2 (127x127)
W1 - C.W. WINDOW	- 3-0 x 4-0 (73x127)
V - C.W. VENTILATOR	- 2-0 x 1-6 (64x43)
C.B. - CUP. BOARD	- 3-0 x 6-0 (92x183) BUILT IN
G - GRILL GATE	- 3-3 x 3-0 (98x91)

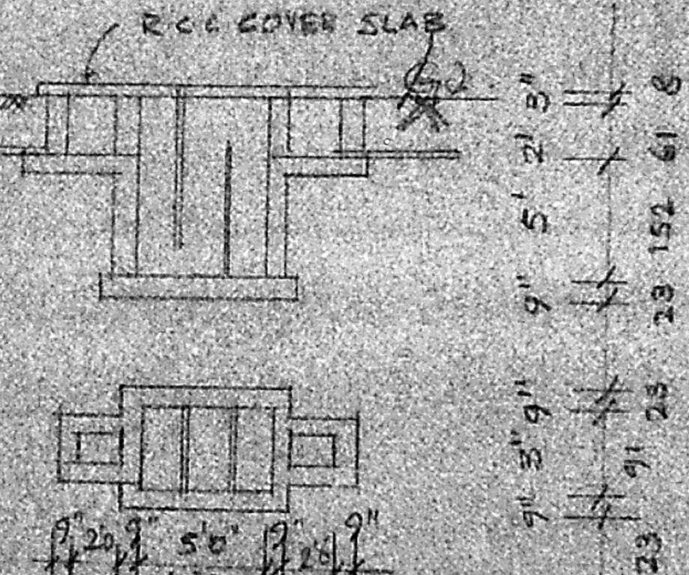

SECTION OF SEPTIC TANK

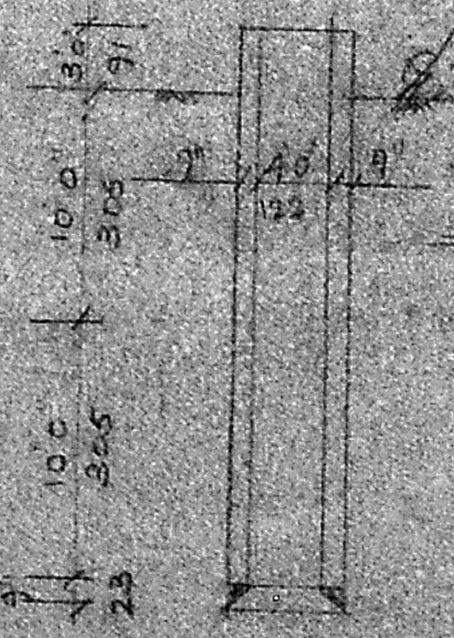

SECTION OF WELL

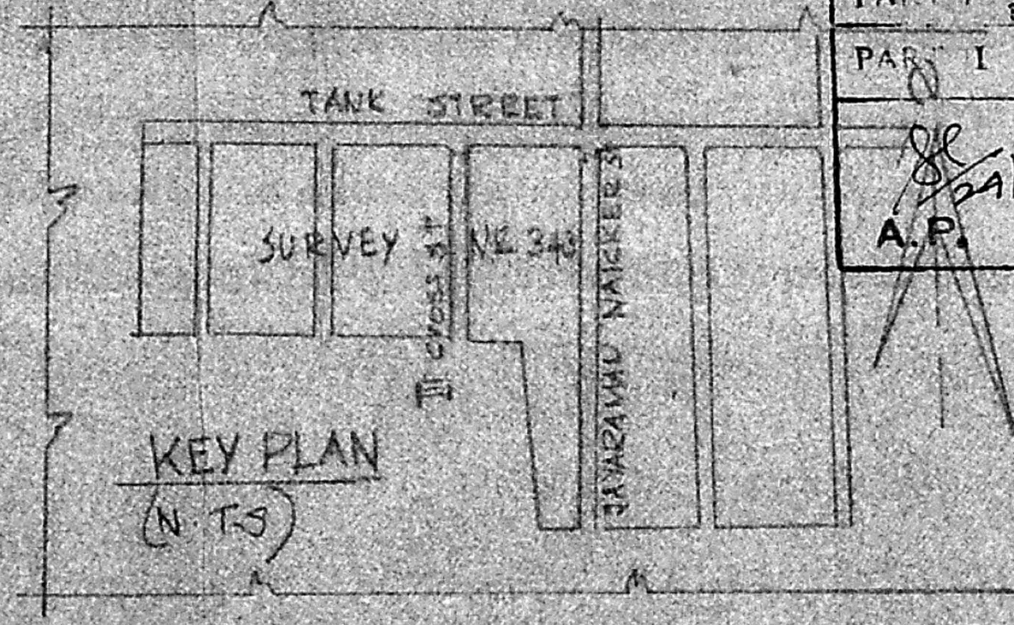

PLAN SHOWING THE PROPOSED RESIDENCE IN PLOT NO 21/1 S NO 343, LAKSHMI PURAM 163 TIRUNEERMALAI TOWN PANCHAYAT, CHROMEDET MADRAS- 600 044 FOR MR G.D SIVARU

AREA STATEMENT

PLOT AREA	2400 sft	223 m <sup>2</sup>
PLINTH AREA	526 sft	48.3 m <sup>2</sup>
OPEN SPACE	1874 sft	174.1 m <sup>2</sup>

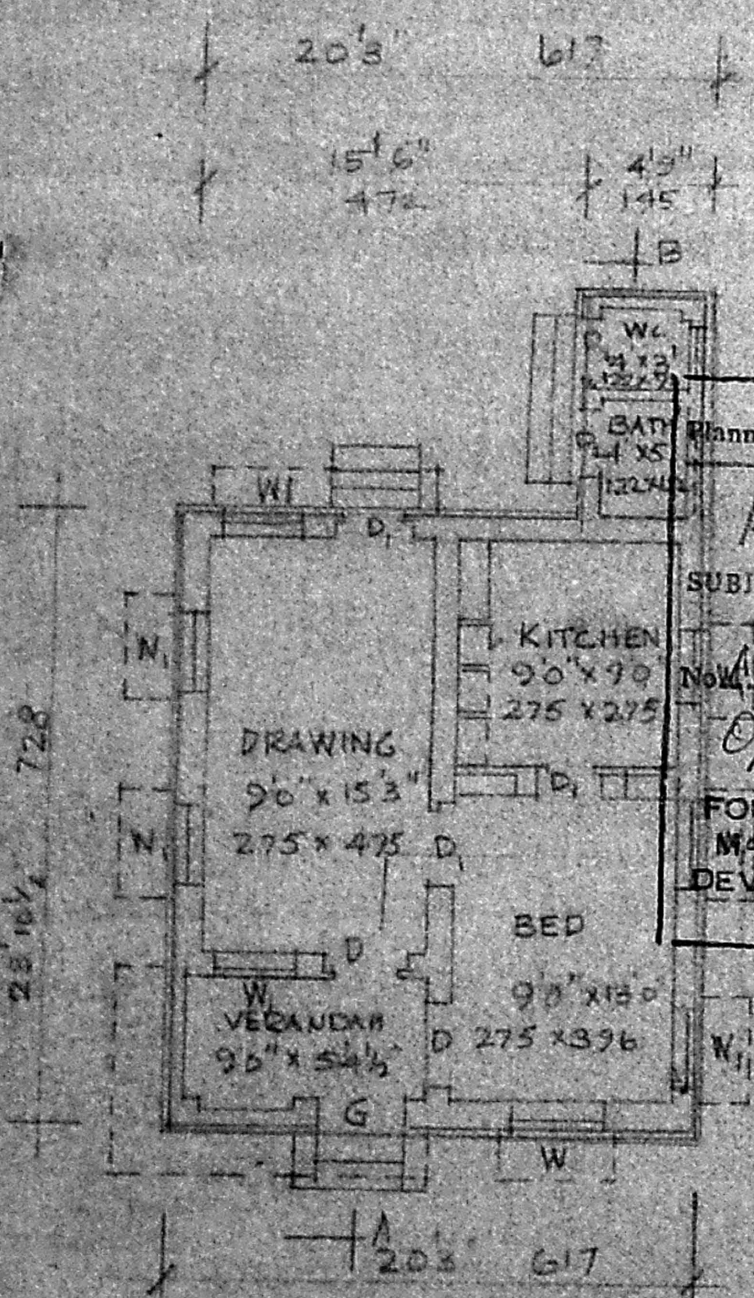

SITE PLAN SCALE 1"=20'0"

Planning Permit No. A/1392/91  
**APPROVED**  
SUBJECT TO THE CONDITIONS IN THIS OFFICE LETTER  
No. A3/8314/91 Date 29-11-91  
FOR MEMBER SECRETARY  
MADRAS METROPOLITAN DEVELOPMENT AUTHORITY  
MADRAS 600 008.

A. ARUNACHALAM, D.C.E.  
CORPORATION LICENSED SURVEYOR  
ALANDUR, AMBATTUR, TOWNSHIP (L.S.NO. 7)  
2, KALANGAR KARTHANIDHI ROAD  
SALIGRAMM, MADR-59

G.D. Sivaru

ENGINEER